



# JACKSON COUNTY



## BREEDER POULTRY RECORD BOOK | YEAR 3

Name: \_\_\_\_\_

Fair Age (As of 1/1 current year): \_\_\_\_\_ Birthdate: \_\_\_\_\_  
Mo. Day Year

Number of Years in 4-H: \_\_\_\_\_

Number of Years Showing Breeder Poultry: \_\_\_\_\_

4-H Club: \_\_\_\_\_

4-H Leader: \_\_\_\_\_

Record Started: \_\_\_\_\_ Record Closed: \_\_\_\_\_  
Mo. Day Year Mo. Day Year

**MICHIGAN STATE**  
**UNIVERSITY** | **Extension**

*MSU is an affirmative-action, equal-opportunity institution.*

## Why Keep Records?

This record is a part of your 4-H Project. By keeping records up to date, you will be able to see how much progress you make as you set goals and work to accomplish them.

### Keeping good records on your project will:

- Help you learn about animals, their rate of growth, the feed they require, the cost of the feed and their habits.
- Let you know if you made or lost money and how much.
- Improve your management practices.
- Give you a record of your project activities.

### Objectives:

To let 4-H Members:

- Experience the obligation and responsibility required in a livestock enterprise.
- Experience and cope with the “values” and “attitudes” of responsibility in a relatively unsupervised environment. Supervision will be on a periodic basis.
- Contribute to the family table with meat or to experience the marketing process and system throughout the sale of the product.
- Experience competition through showing the animal at local area organization sponsored shows, the fair and statewide shows.

Keep this record as part of your Personal 4-H Records. This information is helpful for you to plan future year's market projects, as well as if you ever apply for 4-H awards or a 4-H scholarship.

Remember- Records are no better than what YOU put into them!

Leaders Comments:

---

---

---

---

---

Leaders Signature: \_\_\_\_\_

## Breeder Poultry Information

Name of Breed \_\_\_\_\_

Variety (if applies) \_\_\_\_\_

Class \_\_\_\_\_

### About your breed:

What colors does it come in? \_\_\_\_\_

\_\_\_\_\_

What are two disqualifications affecting your breed? \_\_\_\_\_

\_\_\_\_\_

Where did your breed originate? \_\_\_\_\_

\_\_\_\_\_

When was your breed first recognized in the Standard of Perfection? \_\_\_\_\_

\_\_\_\_\_

Place pictures here

# Demonstrate Your Knowledge

## Parts of a Rooster

Identify the parts of a rooster

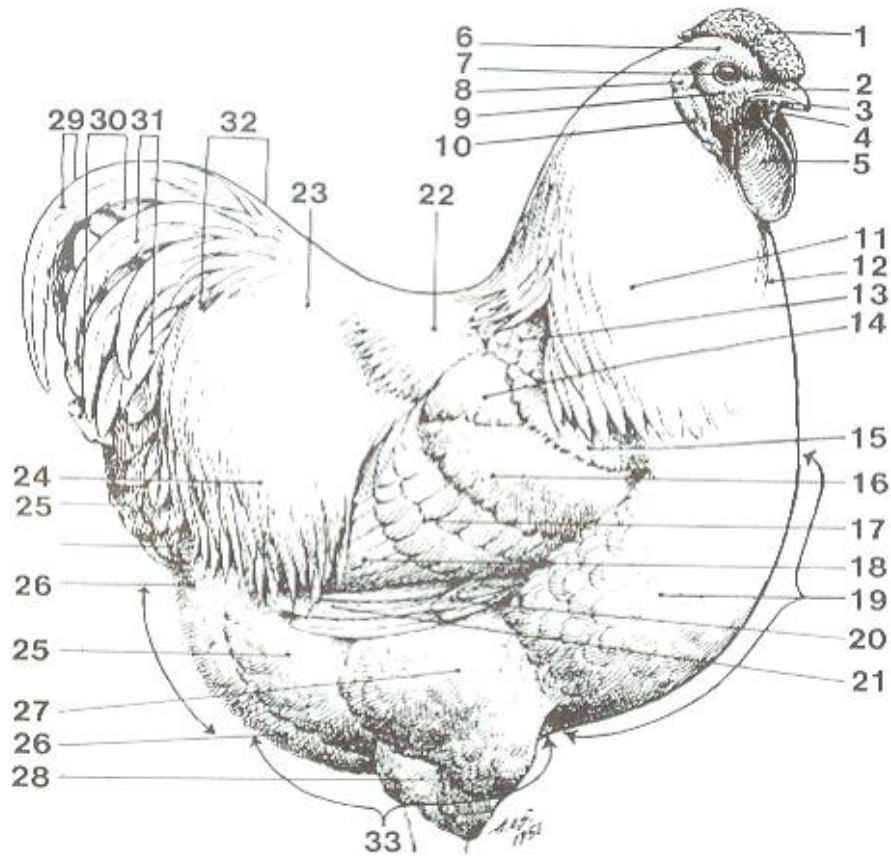

1. _____	12. _____	23. _____
2. _____	13. _____	24. _____
3. _____	14. _____	25. _____
4. _____	15. _____	26. _____
5. _____	16. _____	27. _____
6. _____	17. _____	28. _____
7. _____	18. _____	29. _____
8. _____	19. _____	30. _____
9. _____	20. _____	31. _____
10. _____	21. _____	32. _____
11. _____	22. _____	33. _____

## Demonstrate Your Knowledge Parts of a Feather & Disqualifications

Label the parts of a feather:

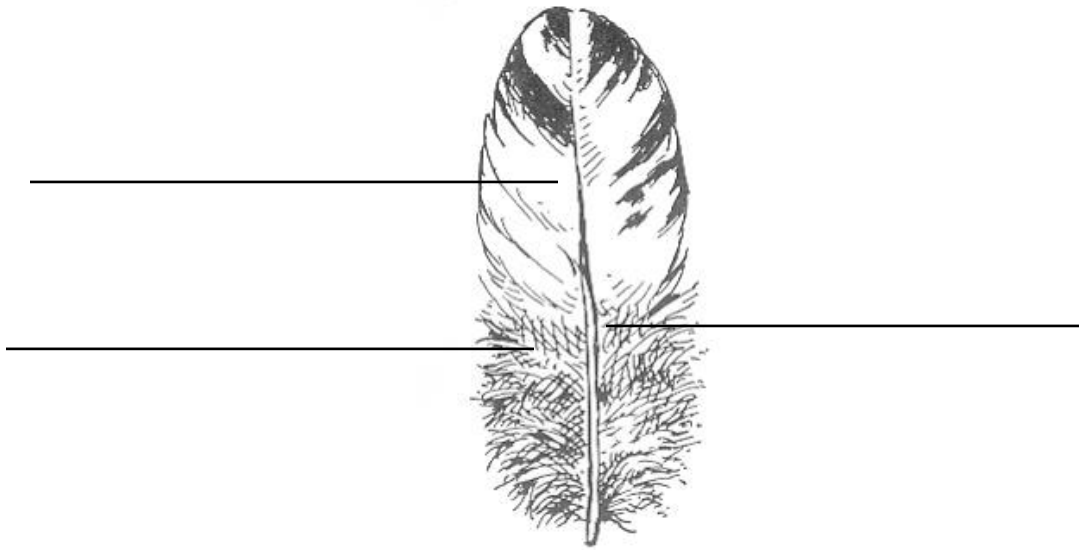

**Identify the following disqualifications:**

Identify the following disqualifications (*please note if these are actually required for a breed and thus not a disqualification for that particular breed*).

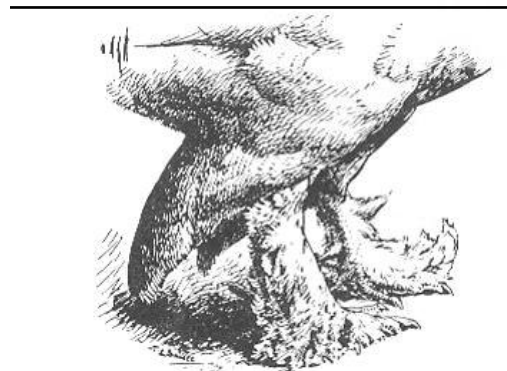
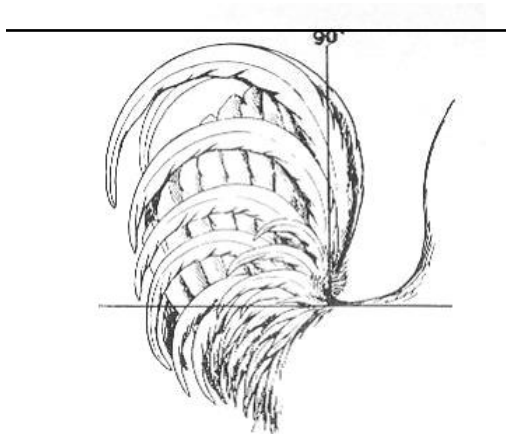
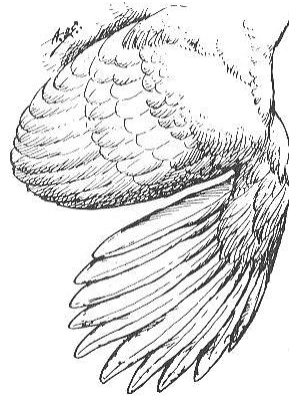

## Short Story & Photographs

Please attach at least two photographs of your animal(s) from the beginning and end of the project. You are encouraged to be in the picture with your animal(s). Include a brief caption for each photograph. Also, please write a brief story, one paragraph, about your project experience this year. This could include a special memory you will have or something new that you learned. Please feel free to be as creative as you like in this section.

---

---

---

---

---

---

---

---

---

---

## Quality Assurance Statement

I certify that my animal projects are drug free by Federal Food and Drug Administration standards. I have followed all withdrawal periods for animal health products and substances used; practiced good animal husbandry (fed and watered regularly, provided shelter); and my project has been ethically and humanely cared for (given roughage, no unethical surgical alterations, no drenching, no rubbing of methanol and hitting with a card). If my leader, the superintendents or judges feel that I have not followed these rules, I acknowledge and accept that my animal may be subject to drug and residue testing or further investigation. Upon a positive confirmation or proof, I understand that the penalties will consist of the following: responsibility for the cost of the testing; forfeiture of all prize money, trophies, and sale and/or market value premiums; prompt removal from the fairgrounds; and loss of privileges to show at the Jackson County Fair.

My parents or guardians assume equal responsibility for following these and other prescribed guidelines set by the fair for these projects.

Member Signature \_\_\_\_\_

Print Name \_\_\_\_\_

Parent Signature \_\_\_\_\_

Print Name \_\_\_\_\_

Date \_\_\_\_\_

Supported by:

MSU Extension – Jackson County and the Jackson County 4-H Livestock Association  
MSU Extension – Jackson County programs and materials are open to all without regard to race, color, national origin, gender, religion, age, disability, political beliefs, sexual orientation, marital or family status.

**MSU Extension – Jackson County**  
**1715 Lansing Ave, Suite 257, Jackson, MI, 49202**  
**Phone: (517) 788-4292**  
**Fax: (517) 788-4640**  
**E-mail: [msue.jackson@county.msu.edu](mailto:msue.jackson@county.msu.edu)**

## 4-H Breeder Poultry Record Book Score Sheet

4-H Member: \_\_\_\_\_

4-H Club: \_\_\_\_\_

Page		Possible Points	Your Points
1-2	COVER SHEET & WHY KEEP RECORDS	5	
3	BREEDER POULTRY INFORMATION	30	
4	Demonstrate Your Knowledge PARTS OF A ROOSTER	20	
5	Demonstrate Your Knowledge PARTS OF A FEATHER & DISQUALIFICATIONS	20	
6	SHORT STORY AND PHOTOGRAPHS	20	
7	QUALITY ASSURANCE STATEMENT	5	
	<b>TOTAL POINTS:</b> A: 80-100; B: 60-79; C: 10-59	<b>100</b>	



# Jackson County 4-H Small Animal Association By-Laws, Rules and Regulations Agreement Form

We have read the Small Animal by-laws, rules, and regulations and fully understand them. We agree to abide by them. These by-laws, rules, and regulations are in addition to the Jackson County Fair Book rules.

Each member that will be showing animals at the Fair must sign and return this form to the Superintendents during check-in at the fair to be eligible to show at fair.

Name of 4-H Club \_\_\_\_\_

\_\_\_\_\_  
Member Name

\_\_\_\_\_  
Member Signature

Species (please check)

Dogs \_\_\_\_\_ Rabbits \_\_\_\_\_

Poultry \_\_\_\_\_ Goats \_\_\_\_\_

Parent/Guardian \_\_\_\_\_ Date \_\_\_\_\_